

Help Articles

How may a fee schedule be assigned to a particular provider or a particular office?

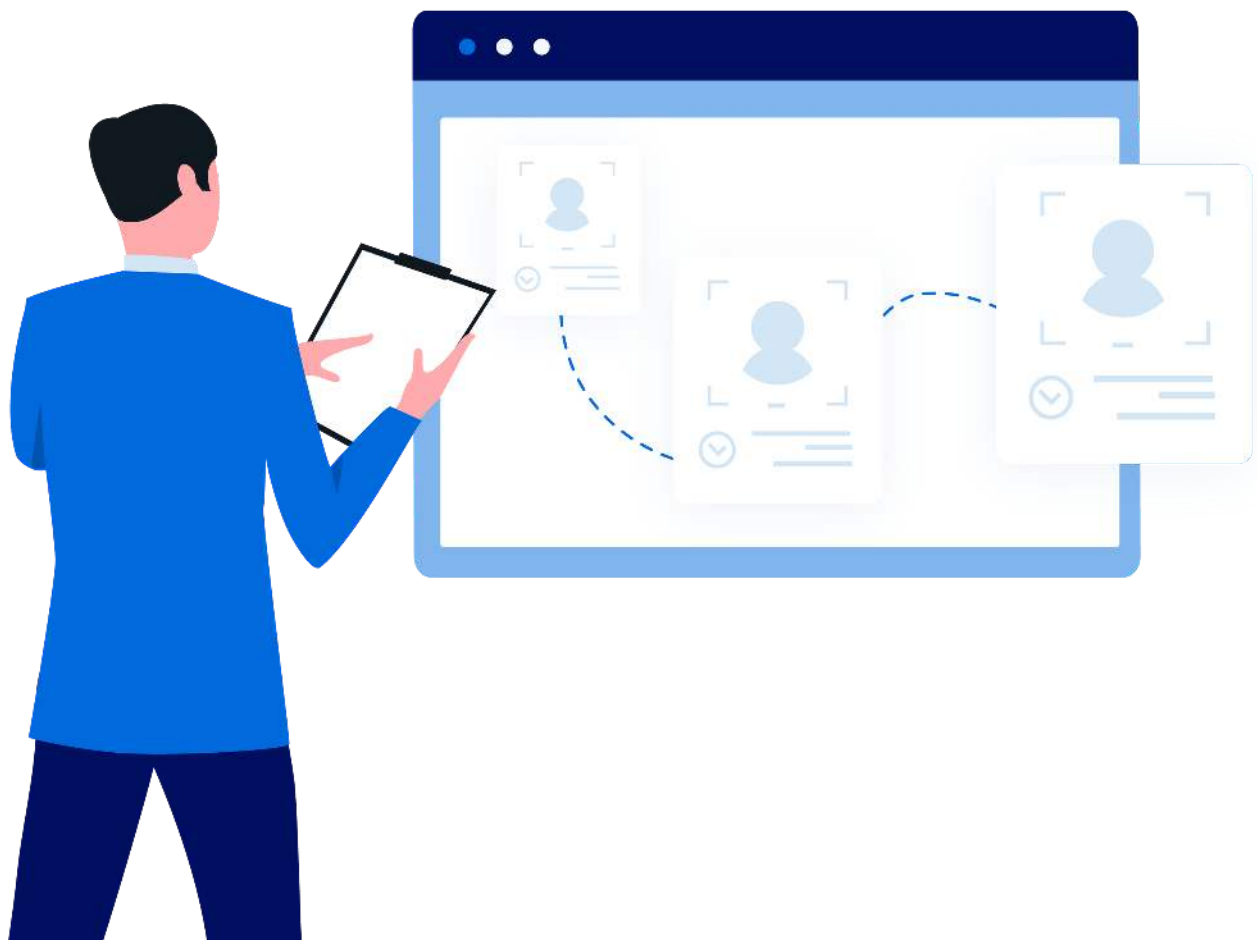

How may a fee schedule be assigned to a particular provider or a particular office?

Denticon has the ability to have very specific fee schedule assignments in order to accommodate lots of scenarios. The fee schedule assignment is accomplished:

- Click the word "Setup"
- Choose the "Fee Schedules" option from the drop-down list
- Choose the "Fee Schedule Assignments" option
- Click the 'Assign New Fee Schedule' button

Using the "Add New" fields at the bottom of the screen:

- If the contracted fee schedule is applicable to every provider in every location of the entire organization --> the PPO-type fee schedule is assigned to the insurance carrier
- If the contracted fee schedule is applicable to every provider in a specific office --> the PPO-type fee schedule is assigned to the insurance carrier and, at the same time, to the office
- If the contracted fee schedule is applicable to only a specific provider in every location of the entire organization --> the PPO-type fee schedule is assigned to the insurance carrier and, at the same time, to the specific provider
- If the contracted fee schedule is applicable to only a specific provider in a specific office --> the PPO-type fee schedule is assigned to the insurance carrier and, at the same time, to the office as well as to the specific provider

Scheduler Patient Transactions Charting Reports (Old) Reports Utilities Setup Office CH Johnson Dental Health Ce Help My Account Logout

Account Info
Offices
Office Groups
Security
Providers
Insurance
Referrals
Procedure Codes
Fee Schedules
Charting
Pick List
Notes Macros
Medical Setup
Ortho Setup
Scheduler
Collection Agencies
Prescriptions
Labs
Payment/Adjustment Types
Misc Setups
Collection Letters Setup
Close Out
Dentiray Classic Setup
XDR Uploader Setup

Search Patient or Responsible Party

Search For
 Patient
 Responsible Party

Search By
 Last Name
 First Name
 Nickname
 Patient Type
 Medicaid ID
 Chart #
 SSN
 Email

Search Text
Enter Patient Last Name:

Search In
 Patient ID
 Responsible Party ID
 Responsible Party Type
 Subscriber ID
 Current Office
 All Offices
 Search in Office Group
 Include Inactive Patients

PGID :3035 / OID :100

Add New Patient

Fee Schedule Setup
Fee Schedule Assignments - (New)
 Fee Schedule Assignments
 Fee Schedule Assignments (Bulk)

Scheduler Patient Transactions Charting Reports (Old) Reports Utilities Setup Office CH Johnson Dental Health Ce Help My Account Logout

Fee Schedule Assignments PGID :3035 / OID :100

CLEAR ALL FILTERS

Office	Office Group	Carrier	Plan	Specialty	Provider	FeeSchedule	Created By	Created On	Deletes
<input type="checkbox"/>			City Of Atlanta \$...			HMO Aetna M			
<input type="checkbox"/>			Coca Cola - 78392			Test Hybrid	CDJOHNSON	09/03/2020	
<input type="checkbox"/>			JDC Gold Plan - 1...			JDC Discount-Gold ...			
<input type="checkbox"/>			JDC Gold Plan - ...			JDC Discount-Gold ...			
<input type="checkbox"/>		DELTA DENTAL PL...				PPO Delta Dental	CDJOHNSON	09/03/2020	
<input type="checkbox"/>		MET LIFE				Metlife			
<input type="checkbox"/>		METROWEST HEAL...				PPO Delta Dental			
<input type="checkbox"/>	CH Johnson Dental...	Atlanta/Clayton			Brown, Donald	Specialty Endo			
<input type="checkbox"/>	CH Johnson Dental...	Atlanta/Clayton	Coca Cola - 78392			Delta Dental Plan...			

Showing 1 to 24 of 24 entries Previous 1 Next

+ ASSIGN NEW FEE SCHEDULE EXPORT TO EXCEL DELETE SELECTED ASSIGNMENTS

Fee Schedule Assignments

Fee Schedule CLEAR ALL FILTERS

Fee Schedule Name	Fee Schedule Type
<input type="radio"/> HMO Aetna M	Ins - Managed Care
<input type="radio"/> Office Default UCR	Office
<input type="radio"/> PPO Delta Dental-Cut Back Fee Schedule	Ins - PPO

Showing 1 to 10 of 21 entries < 1 2 3 >

Not Applicable (All Offices) Specific Office/s

Not Applicable (All Offices) Selected

Select Plan/s Select Carrier/s CLEAR ALL FILTERS

Plans
<input type="checkbox"/> AMC-224699
<input type="checkbox"/> AT&T-3317839
<input type="checkbox"/> Atlanta Public Schools-657890

Showing 1 to 10 of 41 entries < 1 2 3 4 5 >

Not Applicable (All Providers) Select Provider/s Select Specialty/s

Not Applicable (All Providers) Selected

+ ASSIGN FEE SCHEDULES * CANCEL