

Help Articles

How do I attach a fee schedule to a managed care plan?

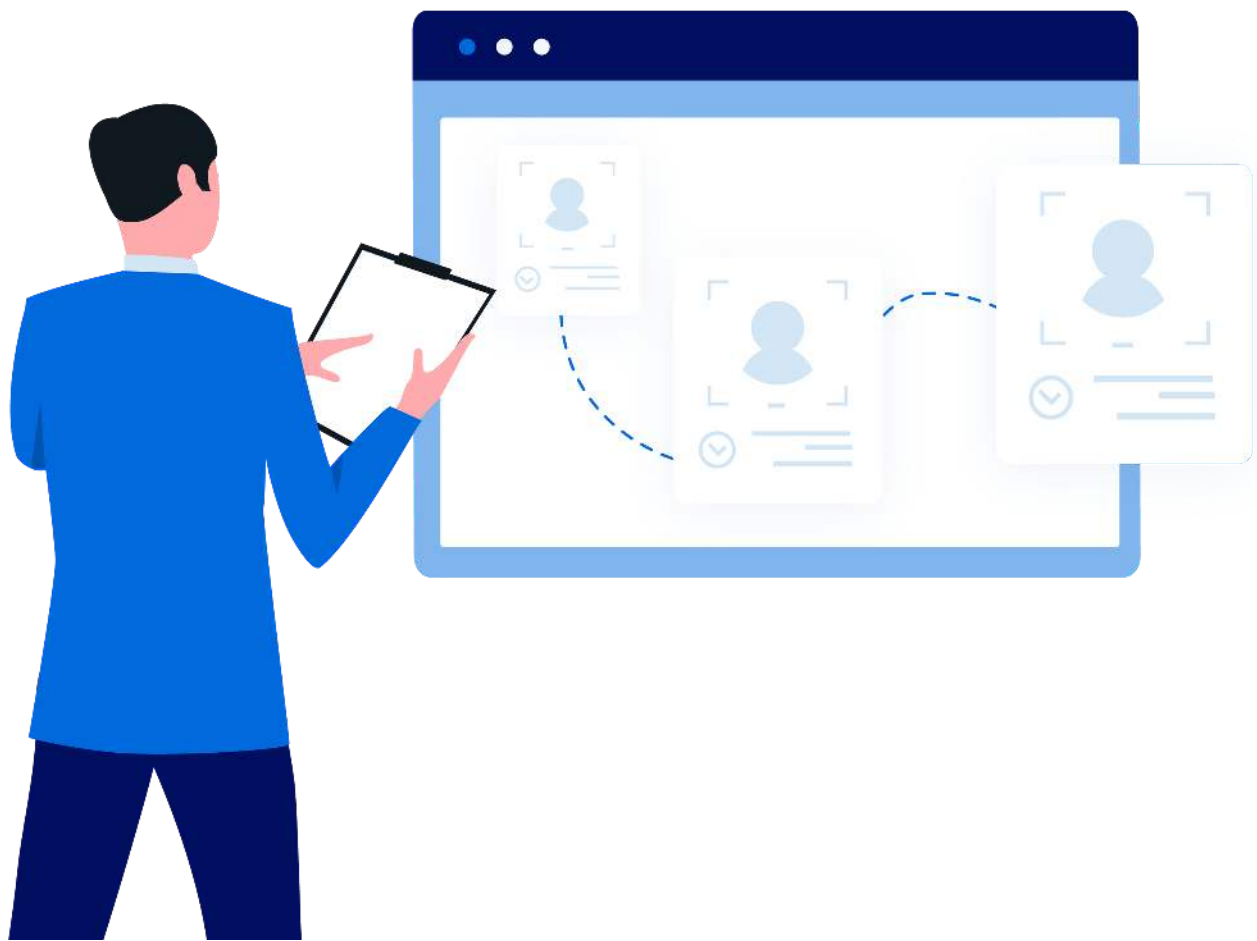

How do I attach a fee schedule to a managed care plan?

Dental Health Maintenance Organizations (D-HMO) have many client companies which purchase employee dental coverage plans. Their coverage is usually referred to as “managed care” because treatment generally follows a set of care guidelines provided through the D-HMO's network of providers. In most cases, D-HMOs have many fee schedules available for use. Because each individual plan can utilize a different fee schedule from another, Managed Care fee schedules are attached to insurance plans rather than individual carriers.

Ensure the desired fee schedule is designated as a Managed Care fee schedule.

Ensure the Managed Care plan is entered with the employer field indicated as “No Employer”. Many times, insurance carriers have co-pay variations for the same plan. For example, “Carrier A” may have several co-pay variations of “Plan L”. It is advised to use the Managed Care fee schedule name in the “Cap Fee ID” field.

Click the word “Setup” and choose the “Fee Schedules” and “Fee Schedule Assignments” options from the drop-down box.

First search to ensure the plan and fee schedule are not already attached together. To investigate if the fee schedule is assigned to a plan, complete the appropriate plan-specific “Search” fields at the top of the screen, and click the Srch button. A listing of matches for the search criteria is returned in the middle of the screen.

To attach a fee schedule to a plan, complete the appropriate plan-specific “Add New” fields at the bottom of the screen, and click the Add button.

Scheduler Patient Transactions Charting Reports Report New Utilities Setup Office Dat Dental [100] Help My Account Logout

Account Info
Offices
Office Groups
Security
Providers
Insurance
Referrals
Procedure Codes
Fee Schedules
Charting
Pick List
Notes Macros
Medical Setup
Ortho Setup
Scheduler Views
Collection Agencies
Prescriptions
Labs
Payment/Adjustment Types
Misc Setups
Collection Letters Setup
Close Out
Dentray Classic Setup
XDR Uploader Setup

Search Patient...

PGID :2731 / OID :100

Responsible Party
Wrong, DAT PHI Chris
Type : Cash

Resp ID : 127
(H) :
(C) :
(W) :

Home Office : Dat Dental

Fee Schedule Setup
Fee Schedule Assignments
Fee Schedule Assignments (Bulk)

View Medical Ins.
Secondary

View Ins Plan
View Ins Plan

Family Appt Add New Member

Code	Interval	RecallDate	Reason	Sch Date	S
D0120	6 M + 1D		Periodic Oral Evaluation		
D0210	3 Y + 1D		Intraoral - Complete Series Of Radiographic Images		

Appointments

Date	Time	Office	Operator	Status	Prdr	Len
No records to display.						

Regular Payment Plan Agreement

Amount Fin. Amt Down	Next Per Amt Next Date	Rem. Total Amt Rem. # Of Pay	Est. Insurance	Last Ins. Pay	Last Pat. Pay	Last Statement
			\$0.00	\$0.00	\$0.00	\$0.00

© 2020 Planet DDS | Privacy Policy

Scheduler Patient Transactions Charting Reports Report New Utilities Setup Office Dat Dental [100] Help My Account Logout

Fee Schedule Assignments PGID :2731 / OID :100

Search

Click Search to search fee schedule assignments.

Plan	Ins. Group	Office
Planet DDS-1000	All	All

Provider

Carrier	FeeSchedule
All	EXAMPLE -- HMO - Assign To Plan (SAMP)

Search Results

Plan	Ins. Group	Office	Provider	Carrier	FeeSchedule
					EXAMPLE -- HMO - Assign To Plan (SAMPLE)

Add New

You can assign a fee schedule below. Click Add to assign.

Plan	Ins. Group	Office
All	All	All

Provider

Carrier	FeeSchedule
All	EXAMPLE -- HMO - Assign To Plan (SAMP)

Add

© 2020 Planet DDS | Privacy Policy