Help Articles

How are we able to create a new Progression in Dentiray Capture?

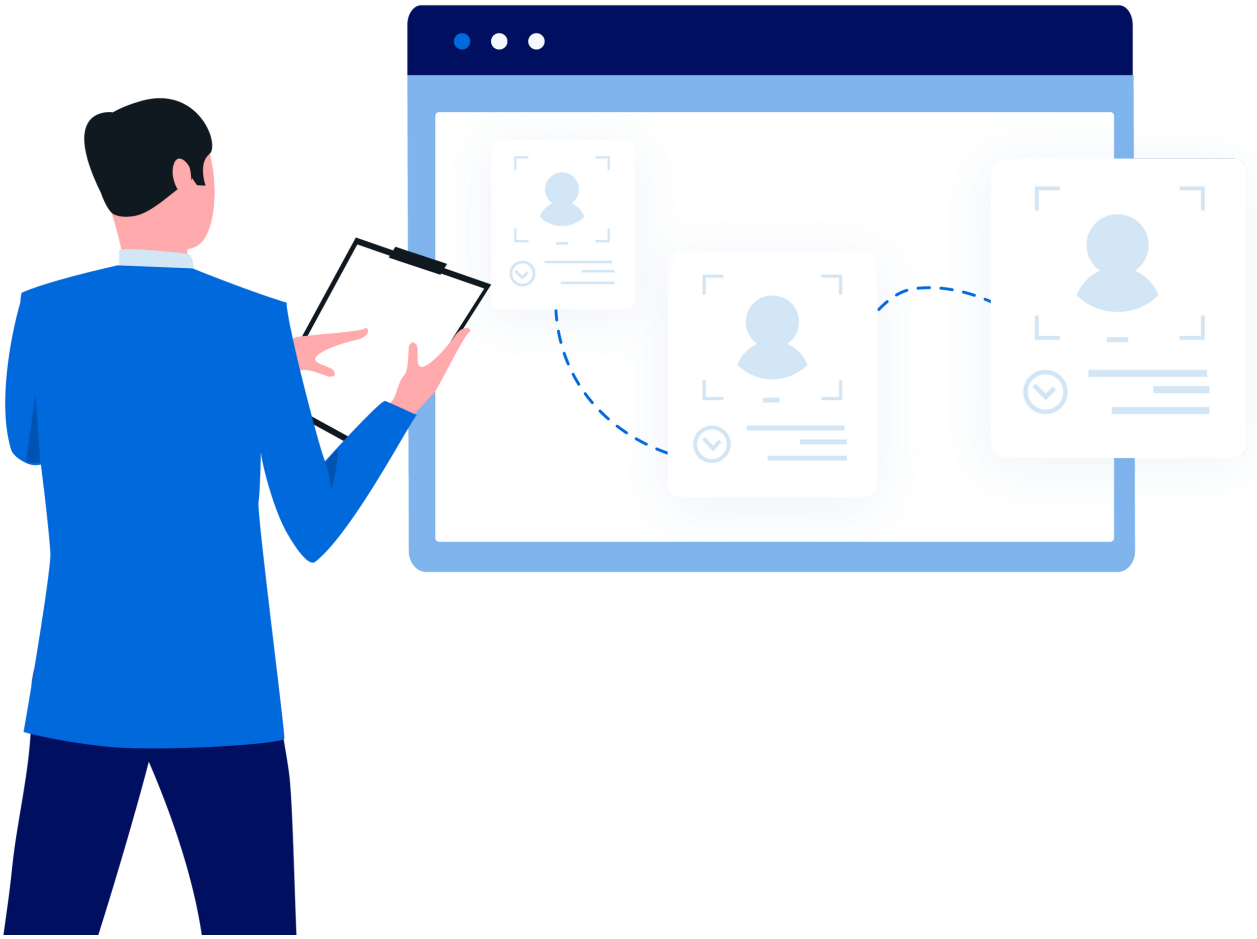

planet DDS | denticon

How are we able to create a new Progression in Dentiray Capture?

In Dentiray Capture mounts, layouts, or templates are called Progressions. In order to create a new Progression in Dentiray Capture we must use the Progression Editor that comes with the Dentiray Capture software.

To open the Progression Editor, simply click on the Start button in the lower left hand corner of your desktop, and type the word Progression. After a few characters, Progression Editor should appear at the top of the list.

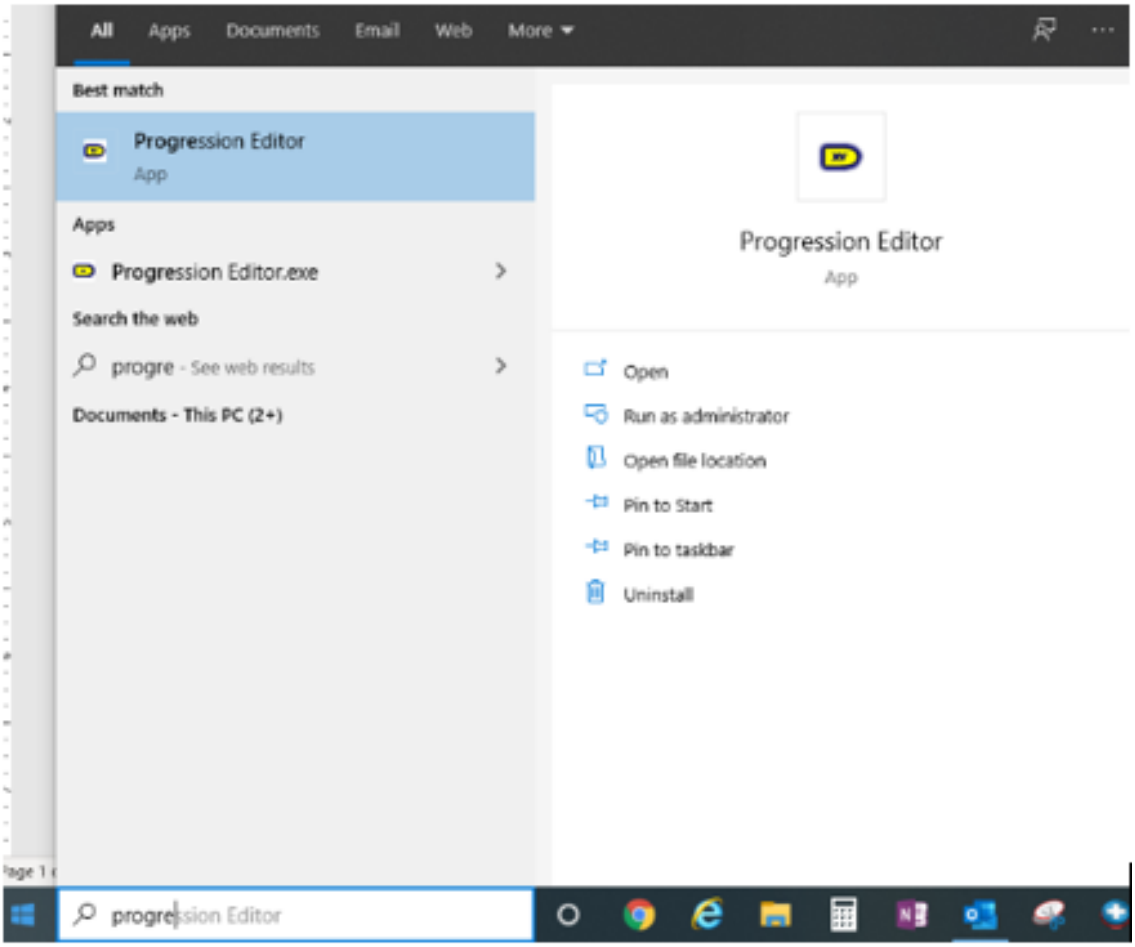

That will open the Progression Editor.

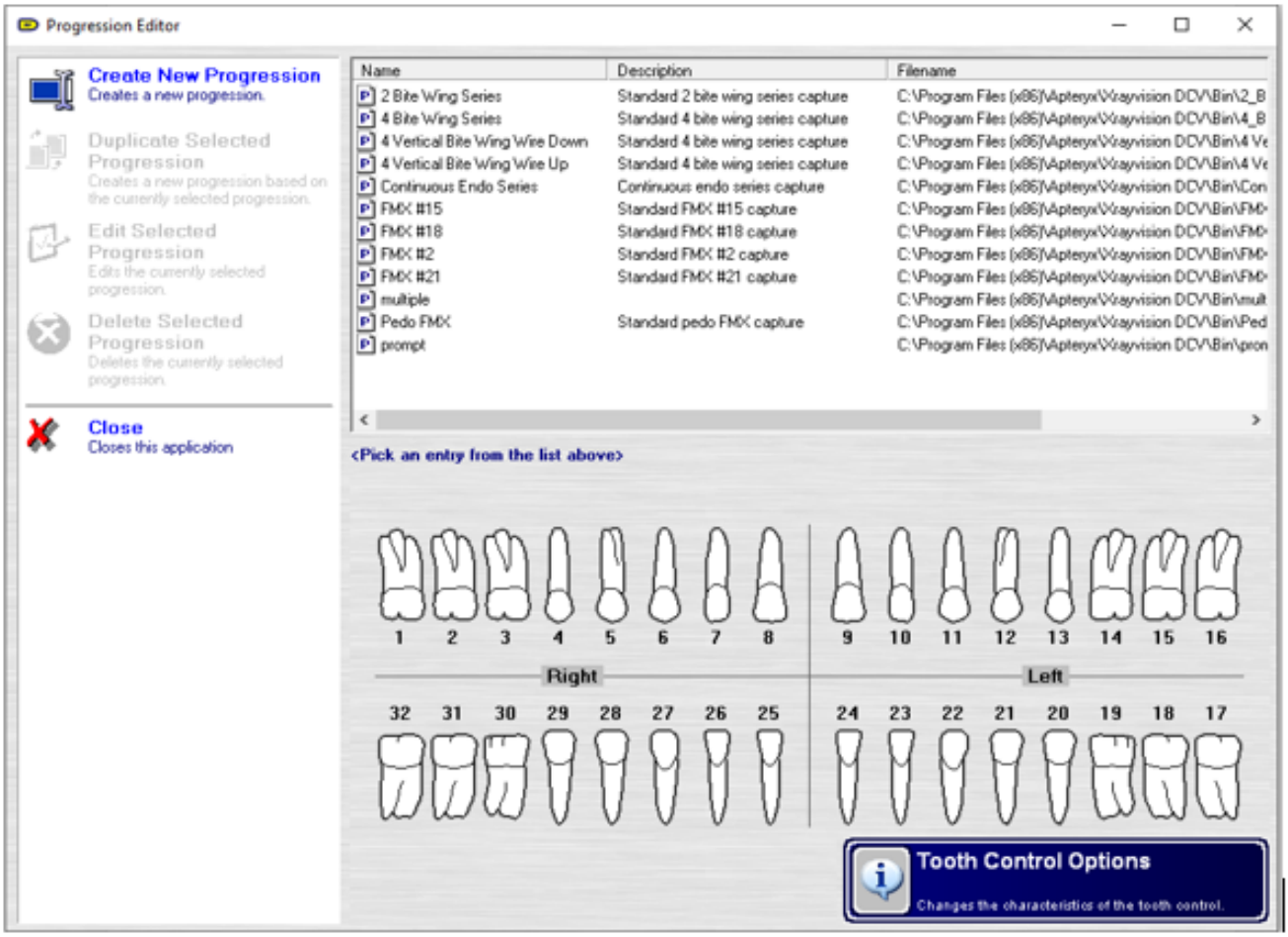

The first step to creating a new progression is to give it a name and if desired, a description.

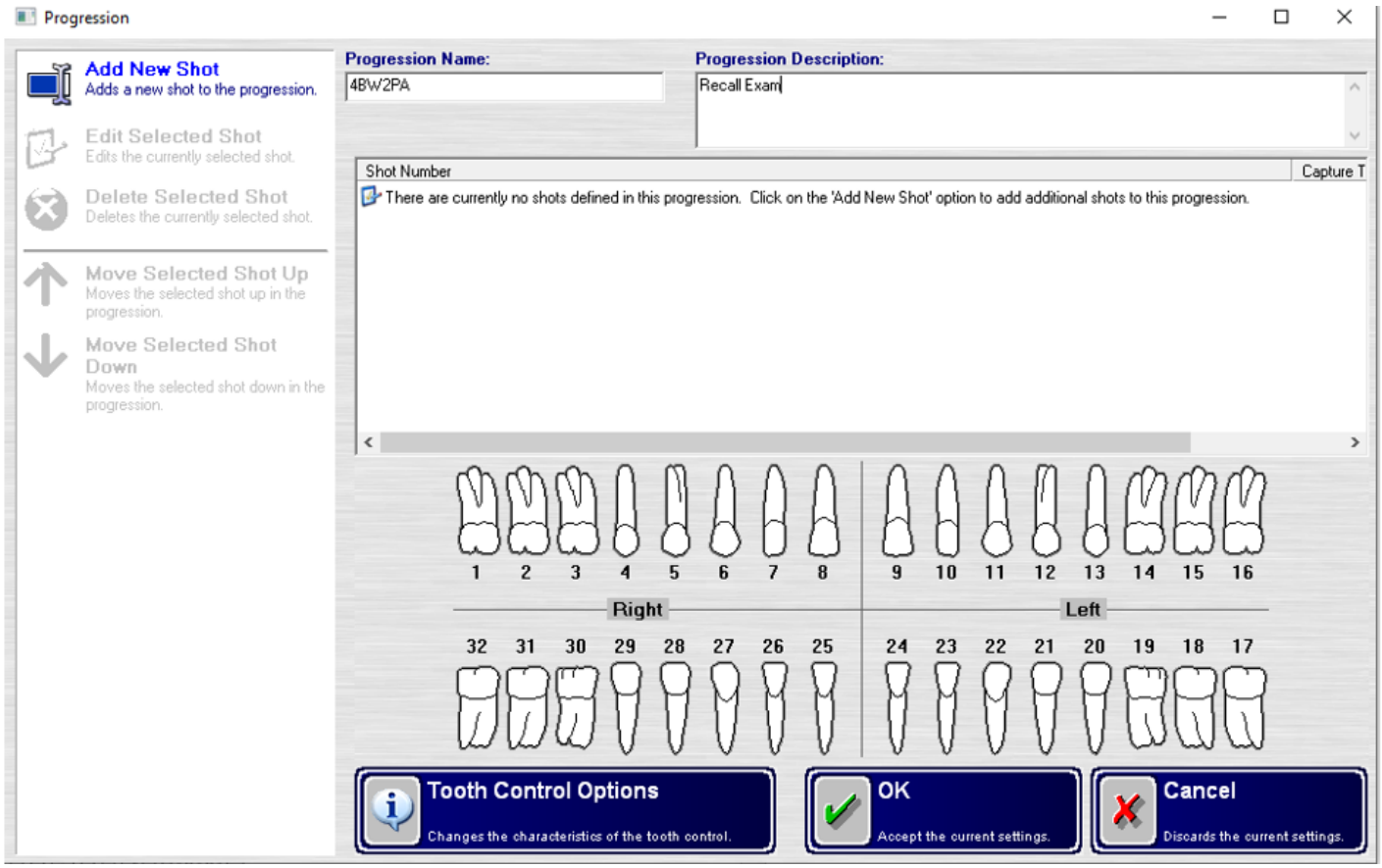

After naming your progression select Add New Shot. Then you will need to select which teeth are in the first x-ray taken for the new progression. You'll also need to set the sensor orientation to match your shot. The sensor's orientation is related to the patients right and left. If the image is for teeth on the patient's right, the sensor needs to be set to "Top of the Sensor Pointing Right". Then select OK.

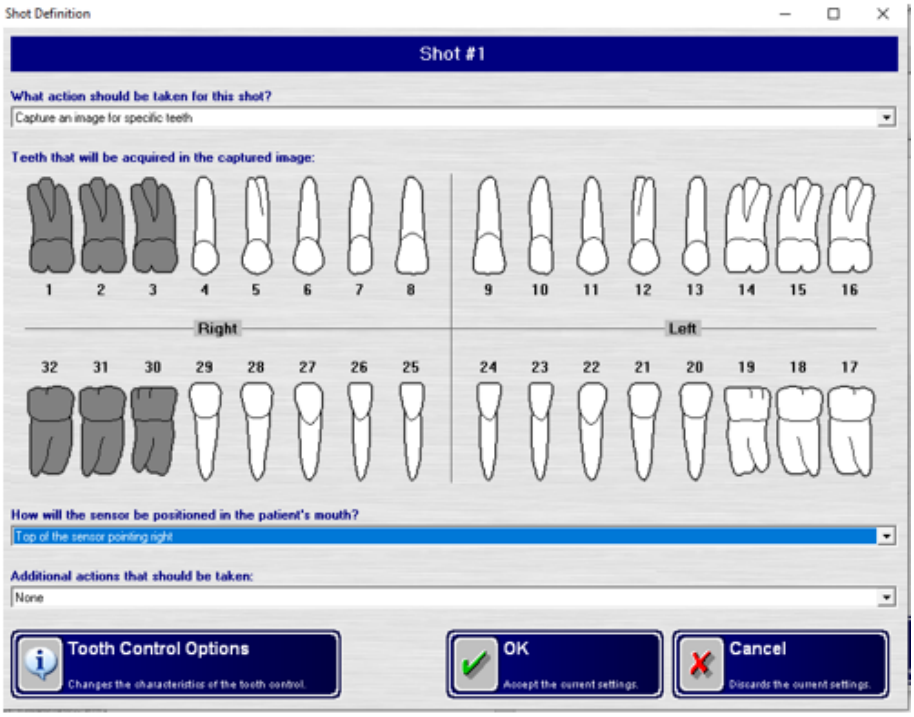

When you click OK to save that first shot, you can then add another shot. You should start seeing your progression taking shape as well.

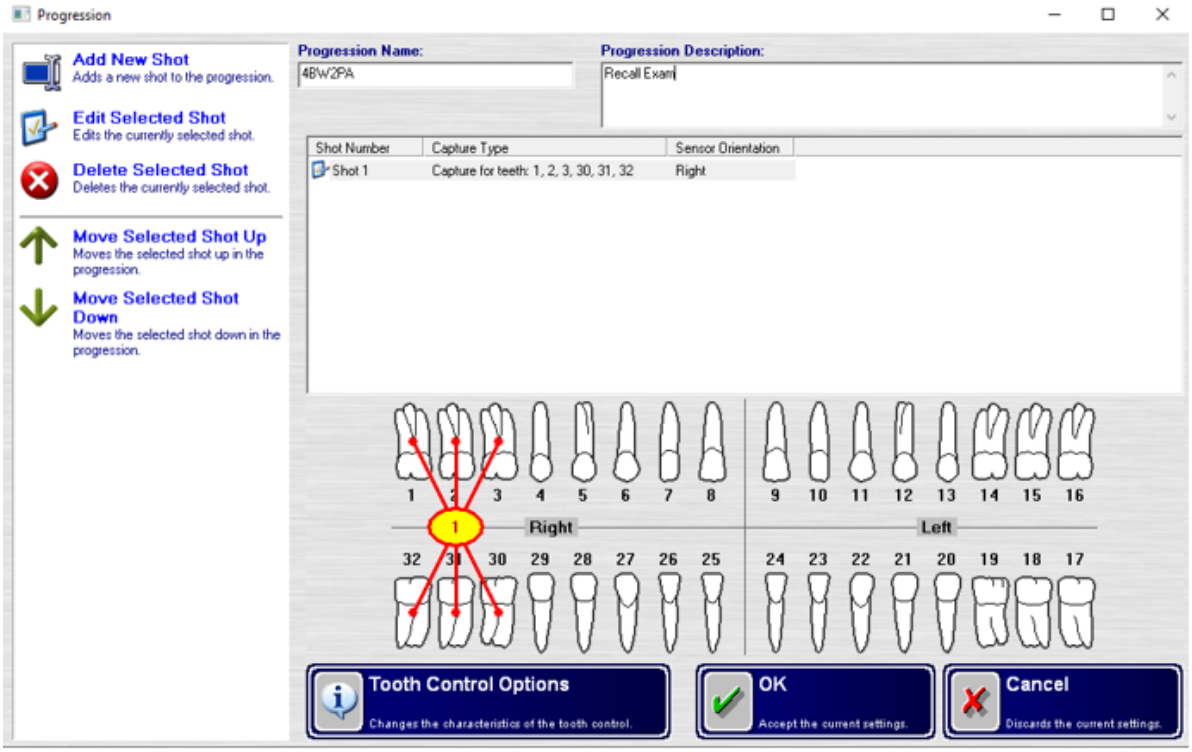

Repeat the steps to create your second shot, third shot, and so on.

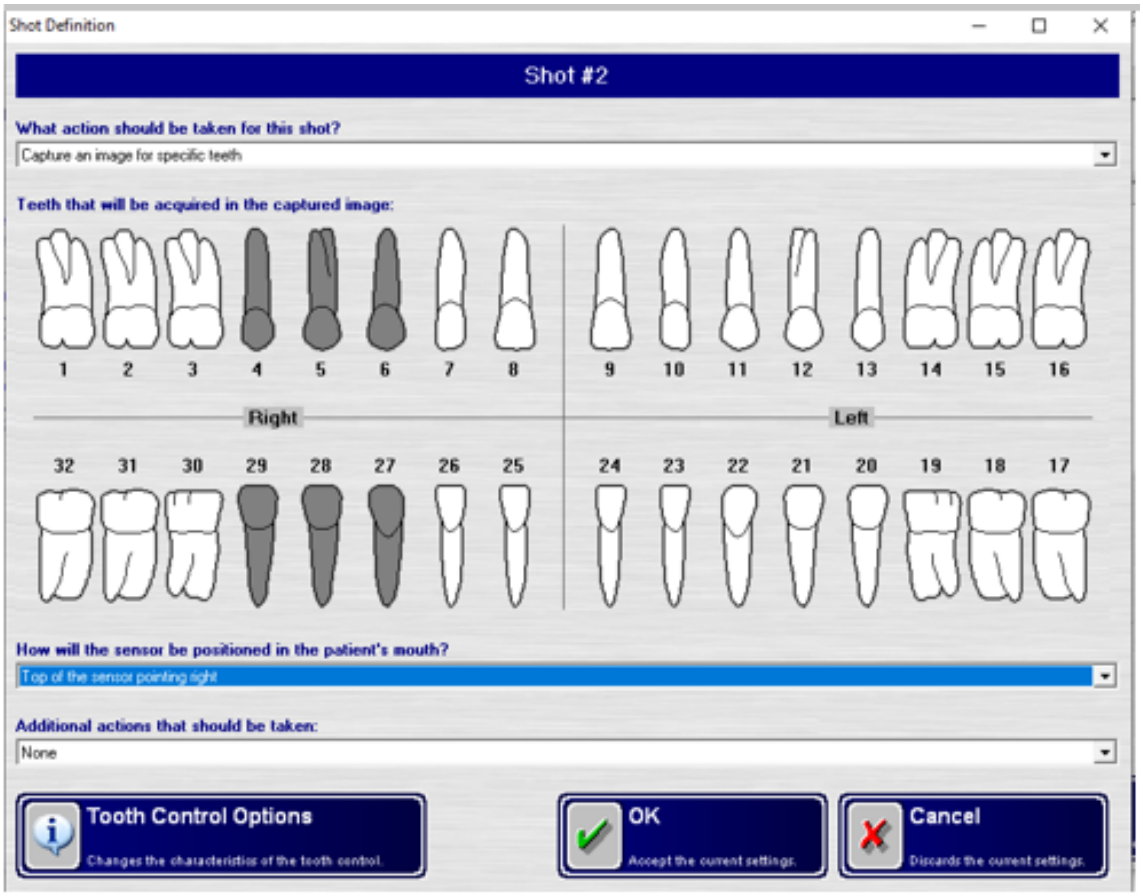

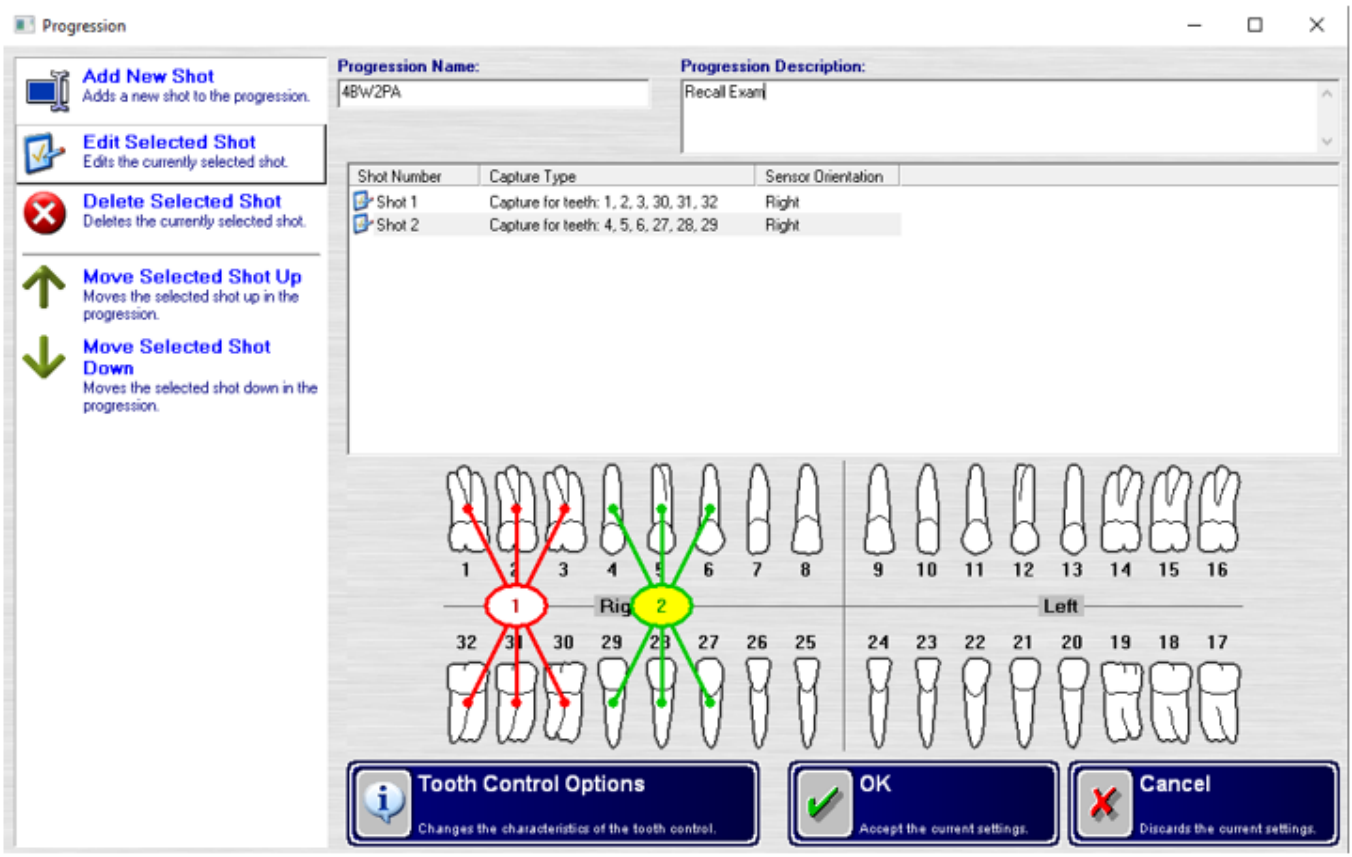

When you have recorded all of the shots for your progression simply click "OK" to save them. Then you will be brought back to the Progression Editor Progression main screen where you can start building a new one, edit an existing one, or simply exit if you are finished.

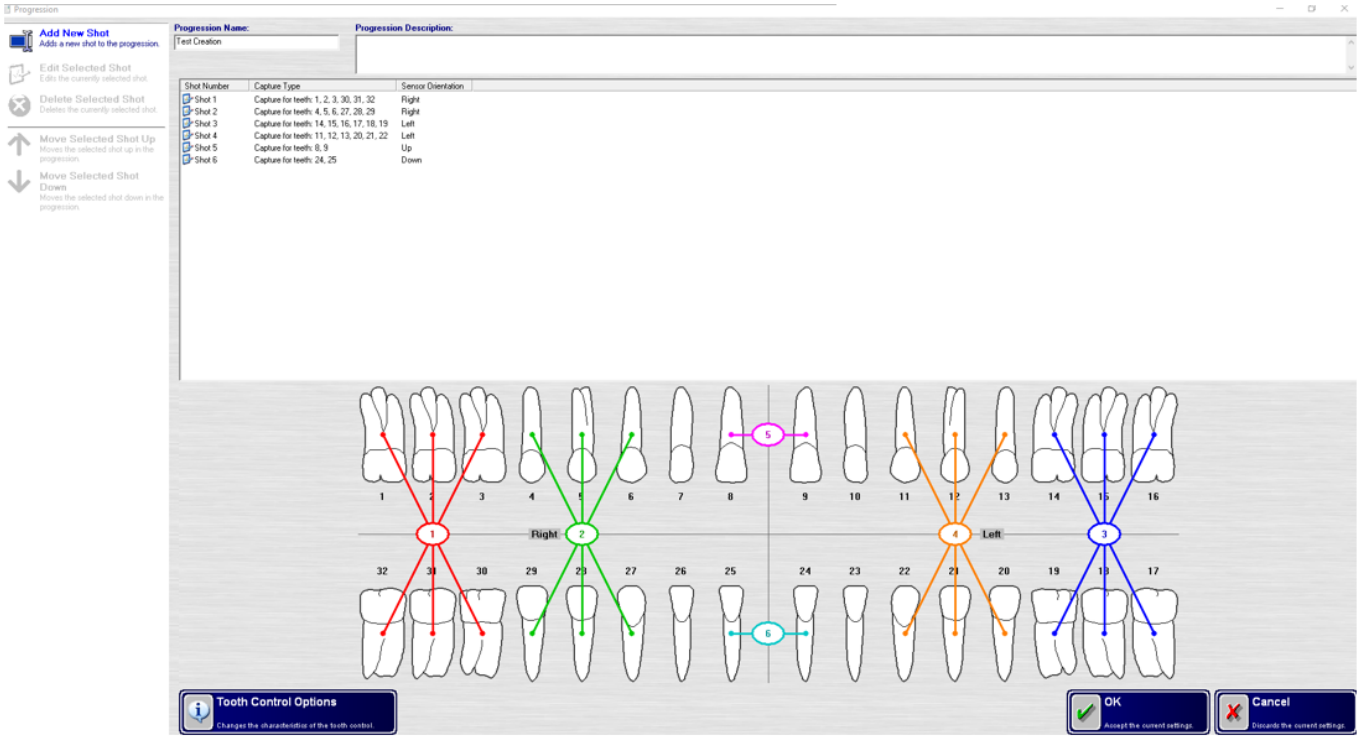

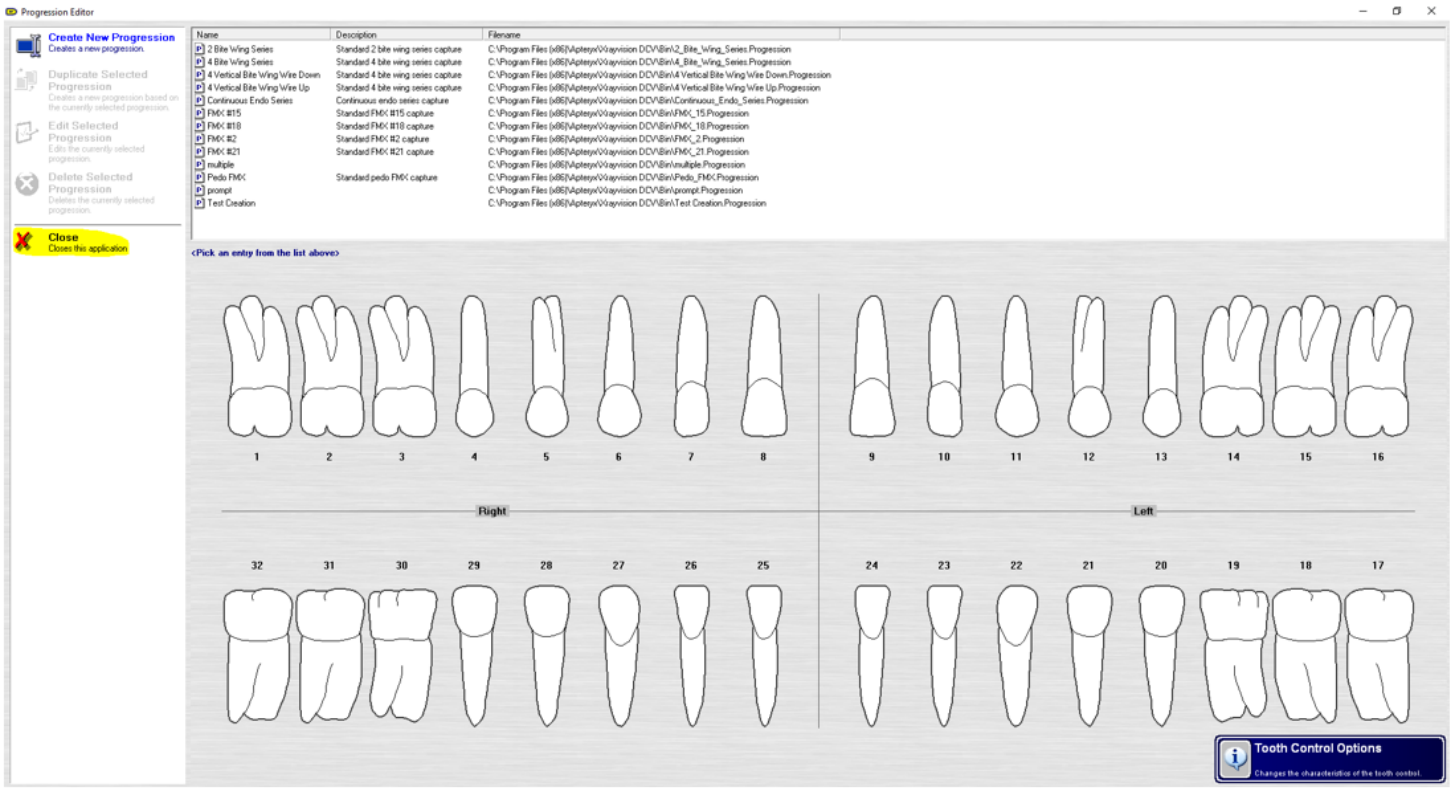
Progression Editor
Create New Progression
Creates a new progression.
Duplicate Selected Progression
Creates a new progression based on the currently selected progression.
Edit Selected Progression
Edits the currently selected progression.
Delete Selected Progression
Deletes the currently selected progression.
Close
Closes this application
Name
Description
Filename
2 Bite Wing Series
Standard 2 bite wing series capture
C:\Program Files (x86)\Apteryx\XVision DCV\Bin\2_Bite_Wing_Series.Progression
4 Bite Wing Series
Standard 4 bite wing series capture
C:\Program Files (x86)\Apteryx\XVision DCV\Bin\4_Bite_Wing_Series.Progression
4 Vertical Bite Wing Wire Down
Standard 4 bite wing series capture
C:\Program Files (x86)\Apteryx\XVision DCV\Bin\4 Vertical Bite Wing Wire Down.Progression
4 Vertical Bite Wing Wire Up
Standard 4 bite wing series capture
C:\Program Files (x86)\Apteryx\XVision DCV\Bin\4 Vertical Bite Wing Wire Up.Progression
Continuous Endo Series
Continuous endo series capture
C:\Program Files (x86)\Apteryx\XVision DCV\Bin\Continuous_Endo_Series.Progression
FMX #15
Standard FMX #15 capture
C:\Program Files (x86)\Apteryx\XVision DCV\Bin\FMX_15.Progression
FMX #18
Standard FMX #18 capture
C:\Program Files (x86)\Apteryx\XVision DCV\Bin\FMX_18.Progression
FMX #2
Standard FMX #2 capture
C:\Program Files (x86)\Apteryx\XVision DCV\Bin\FMX_2.Progression
FMX #21
Standard FMX #21 capture
C:\Program Files (x86)\Apteryx\XVision DCV\Bin\FMX_21.Progression
multiple
C:\Program Files (x86)\Apteryx\XVision DCV\Bin\multiple.Progression
Pedo FMX
Standard pedo FMX capture
C:\Program Files (x86)\Apteryx\XVision DCV\Bin\Pedo_FMX.Progression
prompt
C:\Program Files (x86)\Apteryx\XVision DCV\Bin\prompt.Progression
Test Creation
C:\Program Files (x86)\Apteryx\XVision DCV\Bin\Test Creation.Progression
<Pick an entry from the list above>
1 2 3 4 5 6 7 8 9 10 11 12 13 14 15 16
Right
Left
32 31 30 29 28 27 26 25 24 23 22 21 20 19 18 17
Tooth Control Options
Changes the characteristics of the tooth control